



Journal Homepage: -www.journalijar.com
**INTERNATIONAL JOURNAL OF
ADVANCED RESEARCH (IJAR)**

Article DOI: 10.21474/IJAR01/22937
DOI URL: <http://dx.doi.org/10.21474/IJAR01/22937>



RESEARCH ARTICLE

A DIAGNOSTIC PUZZLE OVER TIME, POST-TRAUMATIC ANKLE PAIN

Yash Vare¹ and Mangesh Panat²

1. Junior Resident 3, Department of Orthopaedics, MGM Medical College, Chhatrapati Sambhaji Nagar.
2. Professor Department of Orthopaedics, MGM Medical College, Chhatrapati Sambhaji Nagar.

Manuscript Info

Manuscript History

Received: 04 January 2026
Final Accepted: 08 February 2026
Published: March 2026

Abstract

In this modern era where everyone is always on their toes, Ankle pain is one of the commonest complaint given by all age groups. This affects young to the elderly. It is seen in athletes as well as those having a sedentary life style. It may present as just discomfort in the ankle. This may occur due to many reasons commonly being injuries, arthritis, over use causing wear and tear. Depending on the cause there may be pain, stiffness, edema or swelling anywhere around the ankle leading to difficulty in putting weight over the ankle. Usually rest, ice or routine analgesics give good relief, but still any pain which persists for more than 6 weeks becomes chronic leading to chronic ankle pain.

"© 2026 by the Author(s). Published by IJAR under CC BY 4.0. Unrestricted use allowed with credit to the author."

Introduction:-

Case Summary :

Case 1 - 55 years female came with complaints of chronic right ankle pain since past 6 months. She was involved in road traffic accident (between 2 two wheelers) 12 years ago and sustained a fall. There was minimal pain in both her lower limbs at the time of accident. Since past 6 months she has pain and discomfort in her right ankle along with swelling on the lateral aspect. The range of movement was full but painful. Distal neurovascular examination was normal.



Corresponding Author:-Yash Vare
Address:-Junior Resident, MGM Medical College, Chhatrapati Sambhaji Nagar.

Case 2- 21 year old male patient had H/O fall from stairs 8years ago . He has chronic ankle pain since then which has aggravated since the past one year. There was tenderness over the left ankle and no e/o of any swelling or restricted range of movement (ROM) .He complained of sensation of ankle giving way frequently.

Case 3 – 51year old male with H/O tyre of 2 wheeler going over his right ankle 3 years ago and leading to chronic ankle pain since 6 months. He had painful and restricted ROM

Case 4 - 12 year old male child with H/O fall in school play ground 2years ago . He presented with severe pain in right ankle since 2 months leading to difficulty in walking .

Provisional Diagnosis :

Chronic Right Ankle Pain secondary to Road Traffic Accident (RTA) with probable:

- * Post-traumatic osteoarthritis of the right ankle
- * Chronic lateral ankle instability (given long-standing pain and potential ligamentous injury from RTA)
- * Possible chronic ligamentous injury (e.g., ATFL, CFL)
- * Possible impingement syndrome (anterior or posterior)

Investigations:

Based on the clinical H/O and examination , Radiological investigations were planned to assess the bony changes and evaluate soft tissue structure . X-ray of the ankle revealed -----MRI of the ankle showed periarticular osteophytes which was suggestive of arthritis Findings were conclusive with post traumatic degenerative changes in the ankle joint along with formation of osteophytes



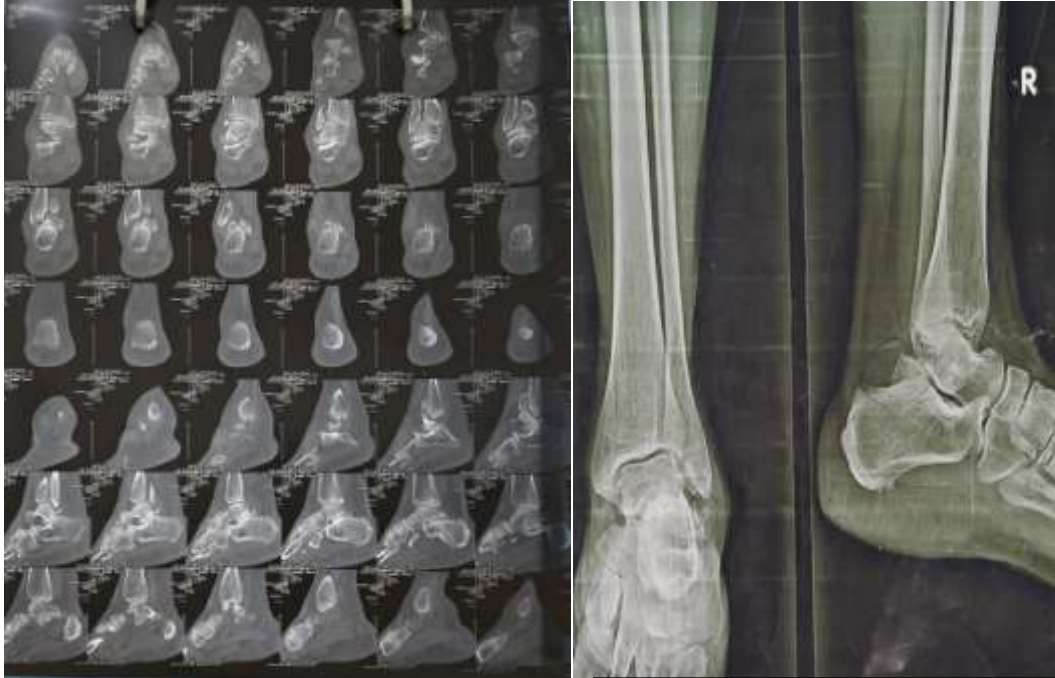

Pre operative xray- right ankle joint

Management :

Before investigations all the patients had taken treatment in the form of NSAIDS and Cold fomentation Based on the radiological findings and long standing systems , surgical management for all patients was planned , which consisted of ankle joint debridement and osteophytes excision.



Post operative image showing removed osteophytes



Post operative xray- right ankle joint

Discussion:-

Post traumatic degenerative changes are a common cause of chronic ankle pain .The reason is incomplete healing after an injury or a sprained ankle . Chronic ankle pain is widely prevalent and causes include tendonitis , Achilles tendon ruptures , bursitis , arthritis , tarsal tunnel syndrome , gout , rheumatoid arthritis and anterior impingement

syndrome. It usually presents as a persistent dull ache or a sharp stabbing pain leading to difficulty in walking specially on an uneven surface. Post traumatic development of osteophytes are commonly seen but in our study , Patients gave symptoms after a very long duration . Some of them considered the primary injury as negligible and of no importance. Osteophytes are bone spurs which develops as smooth bony outgrowths along the joint edges causing stiffness in movements along with variable degree of pain and restricted ROM. They are usually form due to osteophytosis when the body creates new bone tissue to replace the damage tissue . These osteophytes usually do not cause any problems , but when they irritate the nerves and soft tissue , then symptoms appear . Bony spurs or osteophytes are a byproduct of the repair processes which may cause complications like radiculopathy consisting of paresthesia and muscle weakness .

Conclusion:-

This study highlights the significance of remote trauma in the development of osteophytes leading to persistent chronic ankle pain . The findings of this research study demonstrate the potential impact of early detection and early intervention in the management of chronic ankle pain . In conclusion timely imaging and prompt surgical osteophyte excision can help relief symptoms and give healthy life to the patient.

References:-

1. Valderrabano V, Horisberger M, Russell I, Dougall H, Hintermann B. Etiology of ankle osteoarthritis. *Clin Orthop Relat Res.* 2009 Jul;467(7):1800-6. doi: 10.1007/s11999-008-0543-6. Epub 2008 Oct 2. PMID: 18830791; PMCID: PMC2690733.
2. Herrera-Pérez M, González-Martín D, Vallejo-Márquez M, Godoy-Santos AL, Valderrabano V, Tejero S. Ankle Osteoarthritis Aetiology. *J Clin Med.* 2021 Sep 29;10(19):4489. doi: 10.3390/jcm10194489. PMID: 34640504; PMCID: PMC8509242.
3. Saltzman CL, Salamon ML, Blanchard GM, Huff T, Hayes A, Buckwalter JA, Amendola A. Epidemiology of ankle arthritis: report of a consecutive series of 639 patients from a tertiary orthopaedic center. *Iowa Orthop J.* 2005;25:44-6. PMID: 16089071; PMCID: PMC1888779.