



Journal Homepage: [-www.journalijar.com](http://www.journalijar.com)

## INTERNATIONAL JOURNAL OF ADVANCED RESEARCH (IJAR)

Article DOI: 10.21474/IJAR01/23282  
DOI URL: <http://dx.doi.org/10.21474/IJAR01/23282>



### RESEARCH ARTICLE

## STUDY ON PREVALENCE, IDENTIFICATION AND ANTIFUNGAL SUSCEPTIBILITY PATTERN OF DERMATOPHYTOSIS IN A TERTIARY CARE HOSPITAL

Jiby Mary John<sup>1</sup>, Jeslin Sara John<sup>2</sup> and Deepthi S Dilip<sup>3</sup>

1. Assistant Professor, Department of Microbiology, Mount Zion Medical College, Chayalode, Adoor
2. Associate Professor, Department of Microbiology, Mount Zion Medical College, Chayalode, Adoor.
3. Assistant Professor, Department of Microbiology, Azzezia Medical College, Meeyannoor, Kollam.

#### Manuscript Info

##### Manuscript History

Received: 12 February 2026  
Final Accepted: 15 March 2026  
Published: April 2026

#### Abstract

Dermatophytosis is a superficial fungal infection of keratinized tissue caused by a group of filamentous fungi such as Trichophyton, Epidermophyton, Microsporum. They are a group of taxonomically related fungi that utilize keratin as a source of nutrients and colonize keratinized tissues including stratum corneum of epidermis, nail, and hair. Even though it's a superficial infection, dermatophytes do evoke inflammatory responses like scaling, vesiculation, pustulation, and abscess formation sometimes, because of their metabolic activities. Thus, the clinical infection occurs if fungi penetrate the host's protective barrier. Dermatophytosis is by far the most common fungal disease in humans and sometimes it becomes invasive. Multiple factors may affect the incidence of this fungal infection within a population. These include geographical area, climate, immunocompetence of the host, pathogenicity of the agent, and availability of the treatment. The growing number of immunocompromised patients due to chemotherapy, transplant, HIV has led to an increased incidence of dermatophytosis. These infections are both endemic and epidemic spreading easily and rapidly, especially in lower economic classes, and therefore require early and safe therapy. Epidemics of dermatophytosis have also been reported in the area of overcrowding and poor hygienic conditions.

"© 2026 by the Author(s). Published by IJAR under CC BY 4.0. Unrestricted use allowed with credit to the author."

#### Introduction:-

The typical infections of dermatophytes are generally referred to as ringworm infections due to their ring-like appearance. These infections are also known as 'tinea infections' and are named according to the location of the lesions of the body example- tinea capitis refers to the ringworm infection of the head region. Since these infections are often confused with other skin disorders, it is, therefore necessary to make early laboratory diagnosis for the better management of the condition. Dermatophytosis are prevalent globally but they are common in tropics and may reach epidemic proportions in geographical areas with higher humidity. This can be also due to overpopulation and poor hygienic living conditions, urbanization, shared accommodation such as living in hostels, the use of

occlusive footwear, tight-fitting clothes, community showers, and sports activities. The hot and humid climate of India makes dermatophytosis a very common superficial fungal infection of the skin. The distribution, frequency, and causative agents involved vary from place to place depending upon the climatic, socioeconomic conditions, and population density, age, climatic variations<sup>5</sup>. Remissions and exacerbations, and chronicity mark in the course of the disease if left untreated, and remains as a challenge<sup>6</sup>. With an increasing armamentarium of drugs potentially available for the treatment of dermatophytosis, there is the need for a reference invitro susceptibility test method and the evaluation of more clinical isolates using different antifungal evaluation techniques. They are most often treated with topical antifungal drugs such as ketoconazole, terbinafine which exhibit in-vitro antifungal activity. However the most severe dermatophytosis tinea capitis, and tinea unguium, often require the administration of systemic antifungal drugs such as griseofulvin, terbinafine, and itraconazole<sup>3</sup>. Some new systemic antifungal drugs such as Posaconazole also appear to be effective in-vitro against dermatophytes and are currently being evaluated in the treatment of dermatophytosis. Treatment of dermatophyte infections is usually based on clinical presentation, fungal element detection, and identification of the causative agents. Only a few reports have addressed drug resistance mechanisms in dermatophytes, and most of these were described for *Trichophyton rubrum* such as modifications of target enzymes in squalene epoxidase leading to resistance to terbinafine. This study was carried out to find out prevalence of dermatophytes infection as well as prevalence of drug resistance to fungal isolates. For Antifungal susceptibility testing, the agar-based disk diffusion susceptibility method for dermatophytes is being the focus of interest of many researchers, since its simple, and inexpensive and does not require specialized training<sup>7</sup>.

### **Materials and Methods:-**

This is a descriptive cross-sectional study conducted over 24 months in the Department of Microbiology in association with Department of Dermatology, venerology & Leprosy (DVL), in a tertiary care hospital. The sample size was 100 patients (simple random sampling method) who are clinically suspected cases of Dermatophytosis attending Dermatology, venerology & Leprosy (DVL) OPD. Patients of all age groups and both sexes having suspected Dermatophytosis were included in the study. HIV patients, and those who are already diagnosed with Dermatophytosis were excluded. Demographic data and history were obtained from the patient. Patients were explained about the study procedure. Ethical clearance for the study was obtained from the Institutional Ethics Committee prior to commencement. Informed written consent was taken from all study participants or their legal guardians, and all procedures were conducted in accordance with the principles of the Declaration of Helsinki. In the form, the patient has given consent for his/her images and other clinical information to be reported. The clinical conditions were diagnosed by the clinician himself while examining the patients and the same were processed. Relevant samples like skin scrapings, nail clippings, hair stubs from the scalp were collected from those who are clinically diagnosed with Dermatophytosis.

The infected area is cleaned with 70% alcohol, and allowed to dry. Skin was scraped from active margins of lesions with the help of a sterile blunt scalpel, nails were collected by clipping and hairs were plucked with sterile forceps, collected in sterile brown paper packets and labelled. One part of the sample was directly observed under microscope by potassium hydroxide (KOH) mount. Another part of the sample was inoculated on Sabouraud's Dextrose Agar (SDA) with chloramphenicol (0.05mg/ml) and cycloheximide (0.5mg/ml) and also on Dermatophyte Test medium (DTM). The information about the applications of antifungal therapy was obtained through an inquiry from the patients and outpatient chart if any treatment was taken during the past 2-3 months. Also, the other information regarding immunosuppressive /immunocompromised state including diabetes and other hormonal diseases was recorded. In addition, the age and sex of infected patients were noted down. The samples were transported to and processed at the Microbiology laboratory. A small quantity of sample (skin, hair) was placed in a drop of 10% KOH solution on a clean glass slide, preparation was kept aside for 30 minutes, then observed microscopically (40X) for presence of fungal elements.

Nail samples were placed in 20% KOH solution with 40% Dimethyl sulfoxide (DMSO) and observed under high power of microscope. In case of very thick nail specimens, preparation was kept in a moist chamber and observed next day. The samples (skin, hair, nails) were cut into small pieces approximately 1- 2mm in size and incubated on SDA slants with chloramphenicol and cycloheximide irrespective of their KOH positivity and incubated at 25°C for 4 weeks. Tubes were observed for growth at least twice during first week, and once a week thereafter, for a total of 4 weeks. Colony morphology and rate of growth, on obverse and pigment production on reverse of the test tube were observed. If there was no growth in the test tubes after four weeks, it was taken as negative for fungal growth. The growth obtained were examined microscopically by Lactophenol cotton blue (LPCB) mount. Size, shape, arrangement of microconidia and macroconidia, type of hyphae, any special structures like favic chandelier, spiral

hyphae etc were noted, in order to identify the dermatophytes. Other tests like Slide culture technique, Dermatophyte test media (DTM), Hair perforation test, Biochemical tests like urease test were performed when necessary. Dermatophyte Test Medium (DTM) is useful to isolate and distinguish dermatophytes from fungal and bacterial contaminants. DTM was equilibrated to room temperature prior to sample Inoculation and made sure that the agar surface is dry. Placed the sample centrally on the surface of the medium and pressed it gently to ensure firm contact. Allowed the cap on the tube to remain loose to ensure gaseous exchange during incubation. Incubated at 25°C for up to 2 weeks in ambient air. The color change from yellow to red indicates the growth of dermatophytes. The release of alkaline metabolites raises the pH and changes the color of phenol red in the medium. But there are more chances of false-positive and false-negative results.

#### Physiological tests for species identification:-

- a) Urease test – This test is done on Christensen's urea agar medium for the distinction between *Trichophyton rubrum* and *Trichophyton mentagrophytes*. Urease produced by *Trichophyton mentagrophytes* splits urea into ammonia which raises the PH. This changes the color of media from amber to pinkish red due to the phenol red indicator.
- b) In vitro hair perforation test –
  - Hair cut in to short pieces of approximate size 1cm are kept in sterile distilled water in a suitable vial inoculated with small fragment of test fungus. Incubated at room temperature. Individual hairs are removed at intervals up to 4 weeks and examined microscopically in Lactophenol cotton blue. The test is taken as positive when the patient shows wedge-shaped perforations in the hair. It is positive in *Trichophyton mentagrophytes* with localized area of pitting and marked erosion and negative in *Trichophyton rubrum*.

#### Antifungal Susceptibility Testing:-

Recently CLSI (Clinical and Laboratory standards institute) has approved a microbroth dilution methods for antifungal susceptibility testing of molds but these tests are difficult to be performed routine laboratory setup. The agar-based disk diffusion is an easy method to determine the antifungal susceptibility of dermatophytes. The application of invitro antifungal susceptibility testing for guidance of antifungal therapy has been limited due to uncertain correlation between invitro and in vivo action of the drugs. Antifungal susceptibility testing of the isolated dermatophytes was performed by agar- based disc diffusion method for 5 antifungal drugs. The antifungal disc was procured in readymade form . They are as follows: Ketoconazole (KT), Fluconazole (FLC), Itraconazole (IT), Nystatin (NS). Griseofulvin commercially available in powdered form not readymade as disk and stock solution was prepared in dimethyl sulfoxide as 1.25 mg/ml. Blank discs of 6mm were loaded with 20 microliters of prepared stock solution to obtain the desired drug concentration per disc. The isolates were sub cultured on Potato Dextrose agar (PDA) at 28°C for 7 days to enhance sporulation. The growth was harvested in sterile saline and the suspension was adjusted to  $1 \times 10^6$ / ml. Plates of Muller Hinton Agar (MHA) plate of 4mm depth and Sabouraud's Dextrose agar (SDA) were inoculated. The surface of the plates was streaked in 4 different directions(90degree) to cover the entire surface, then kept aside for few minutes for drying and discs were applied using sterile forceps. The plates were incubated for 5-10 days. After sufficient growth occurred, the diameters of zones of inhibition surrounding the antifungal discs were measured and results interpreted. The zone of inhibition varied from 10-32 mm for Fluconazole, 17-36 mm for Itraconazole, 21-22.3 mm for ketoconazole, nystatin  $1.04 \pm 20$ mm, Griseofulvin with mean  $\pm$  SD of  $22.6 \pm 4.2$ ,  $27.3 \pm 6.2$ ,  $32 \pm 6.1$  and  $35.9 \pm 4.9$  respectively. Statistical analysis was done by Regression analysis.

#### Results:-

**Table No: 1. Prevalence of Dermatophytosis**

TOTAL SAMPLES COLLECTED	TOTAL CULTURE POSITIVE
100	52

Table depicts the Prevalence of dermatophytosis in the present study. The study group consists of 100 patient samples, collected from patients who were clinically diagnosed with dermatophytosis. Out of the total 100 samples, 52 were culture positive showing the Prevalence of dermatophytosis as 52% in the present study.

**Table No 2: Agewise Distribution**

AGE	MALES (n=37)	PREVALENCE (%)	FEMALES (n=15)	PREVALENCE (%)	TOTAL (n =52)	PREVALENCE (%)
1-15 years	00	00	00	00	00	00
16-31 years	21	56.7%	07	46.6%	28	53.8
32-47 Years	03	8.1%	04	26.6%	07	13.4
48-63 years	11	29.7%	03	20%	14	26.9
64– 79 years	02	5.5%	01	6.8%	03	5.9
TOTAL	37	100	15	100	52	100

Table no. 2 depicts the Age-wise distribution of 52 culture Positive cases. A high prevalence of dermatophytosis was observed in the age group 16-31yrs (53.8%) followed by 26.9% in 48-63yrs and 13.4% in 32-47 years, 5.9% in 64-79 years. Mean age group is 35.79 years.

**Table No. 3. Gender-Wise Distribution Of Cases**

TOTAL	MALES	PREVALENCE IN MALES	FEMALES	PREVALENCE IN FEMALES
n = 52	37	71.1%	15	28.9%

Table no. 3 depicts the Gender -wise distribution of 52 culture positive cases. Out of the total 52 culture positive samples, 37 were males (71.1%) & 15 were females (28.9%). Males outnumbered females in this study. MALE:FEMALE ratio =2.4:1

**Table No 4: Distribution of Cases According To Socio- Economic Status**

ECONOMIC STATUS	TOTAL NO OF CULTURE POSITIVES(52)	PERCENTAGE (%)
LOW SOCIO-ECONOMIC STATUS	36	69.2
MIDDLE ECONOMIC STATUS	16	30.8
HIGH ECONOMIC STATUS	00	00
TOTAL	52	100

Table No 4 depicts the distribution of cases according to the socio-economic status. Out of the total 52 culture positive samples, 36 cases belong to Low - socioeconomic status, 16 belongs to Middle socio-economic status.

**Table No.5. Associated Systemic Disorders Observed In Dermatophytosis**

SL.NO	SYSTEMIC DISORDERS	No of Patients in the total Culture Positive Samples	Prevalence (%)
1	Diabetes Mellitus	18	34
2	Hypothyroidism/Thyroid disorders	10	18
3	Hypertension	08	16
4	Bronchial Asthma	07	13
5	Chronic Obstructive Pulmonary Disease	06	12.5
6	Chronic Kidney Disease	03	6.5

Table No 5 depicts the co-morbidities associated with Dermatophytosis. The most common co-morbidity associated with dermatophytosis is Diabetes Mellitus, followed by Thyroid disorders. There is also association of Hypertension, Bronchial asthma, Chronic Obstructive Pulmonary disease and chronic kidney disease. A few cases are associated with more than one co- morbidity.

**Table No:6. Risk Factor Assessed**

RISKFACOR	TOTALNUMBER
Changeundergarmentsdaily	46
Sharingof towel	45
Bath daily	44
Tightclothes	31
Sharingof clothes	24
Sharingof footwear	21
Seasonalexacerbation	21
Familyhistoryofdermatophytosis	16

Table No 6 depicts the risk factors associated with Dermatophytosis. The unhygienic conditions are closely associated with dermatophytosis. Maintenance of personal hygiene is essential to prevent the condition.

**Table No:7. Morphology of Lesions**

TYPEOFLESION	PERCENTAGE
Classicallesion	91.5%
Pustular	3
Eczematous	2
Bullous	2
Pityriasisrosealike	0.9
Papulosquamous	0.6

Table No 7 depicts the various Morphology of lesions. The most common lesion observed is Classical type lesion 91.5%, followed by pustular 3%, Eczematous 2%, Bullous 2%.

**Table No:8. Total Body Surface Area Involved**

TOTALBODYSURFACEAREAINVOLVED(%)	PERCENTAGE
1-5	78.8
5-10	12.4
>10	8.8

Table No 8 depicts the total body surface area involved in dermatophytosis. 1-5 percentage body surface area involved in 78.8% and in 12.4%, 5-10 percentage body surface area involved, whereas in 8.8% more than 10 percentage body surface area involved.

**Table No:9. Various Types of Samples Collected**

TYPEOFSAMPLE	TOTALNUMBEROF SAMPLESCOLLECTED	TOTALCULTURE POSITIVE
SKINLESION	86	49
HAIRSTUBS	03	02
NAIL	11	01

Table No 9 depicts the various type of samples collected. Out of total 100 samples, 86 were skin lesions, 03 were hair stubs, 11 were nail. Out of the total 86 skin lesions, culture was positive in 49, culture was positive in 02 out of 03 hair stubs, and 01 out of total 11 nail samples were positive.

**Table No: 10. Distribution Of Clinical Types Of Dermatophytosis InThe Total Culture Positive Samples**

SL.NO	Clinicaltype	Males	Females	Prevalence (%)
1	Tinea corporis	28	12	76
2	Tineacruris	03	02	10
3	Tineafaciei	02	01	06
4	Tineacruris + Tinea corporis	02	00	04
5	Tinea capitis	02	00	04

The table No 10 depicts, the distribution of clinical type of dermatophytes in the 52 culture positive samples. The most common clinical type is Tinea corporis (76%), and Tinea cruris (10%). Tinea cruris and Tinea corporis are together found in few patients.

**Table No:10a. Distribution Of Tinea Corporis In Various Parts Of Body**

SL.NO	Tineacorporis=40	Number	PERCENTAGE
1	Trunk	17	42.5
2	Neck	11	27.0
3	Arms	10	25.5
4	Legs	02	5.0

Table No 10a depicts the distribution of Tinea corporis in various body parts.

- The most common distribution is around trunk-17, followed by neck, arms, legs.

**Table No:11. Koh Mount & Culture Growth Comparison**

Total Koh Mount Positive: 49  
 Total Koh Mount Negative:51

KOHMount	CULTURE	TOTAL
NEGATIVE	NEGATIVE	48
NEGATIVE	POSITIVE	03
POSITIVE	NEGATIVE	00
POSITIVE	POSITIVE	49

Table No 11 depicts comparison of KOH mount with culture growth.

- 49 samples were KOH mount and culture positive.
- 48 samples were KOH mount and culture negative, whereas 03 samples were KOH mount negative and Culture Positive.

**Table No:11a . Percentage of Dermatophytes Isolated InThe Study Population**

TOTAL SAMPLES PROCESSED	TOTALKOH POSITIVE	PERCENTAGE OF KOH POSITIVITY	TOTAL CULTURE POSITIVE	PERCENTAGE OF CULTURE POSITIVITY
100	49	49%	52	52%

Table No 11a depicts percentage of dermatophytes in KOH mount and culture.In KOH mount the percentage is 49%, and in culture the percentage is 52%.

**Table No :12. Dermatophytes Isolated InThe Culture Sample**

SL.NO	Agent	NoofSampl es positive	Prevalence(%)
1	Trichophytonrubrum	28	53.8
2	Trichophytonmentagrophytes	14	26.9
3	Trichophyton tonsurans	5	9.6
4	Microsporumgypseum	3	5.9
5	Epidermophytonfloccosum	2	3.8
<b>TOTAL</b>		<b>52</b>	<b>100</b>

Table No 12 depicts the various dermatophytes isolated in clinical samples.

- Trichophyton rubrum was the most common agent - 28, followed by Trichophyton mentagrophytes- 14.

**Table No:13a. Percentage Of Trichophyton Rubrum Isolated With Clinical Samples**

CLINICAL TYPES	Prevalencein %	Trichophyton rubrum	Total Prevalence (%)
Tineacorporis	76	22	28.9%
Tineacruris	10	04	40%
Tineafaciei	6	01	16.6%
Tineacruris+Tinea corporis	4	01	25%
Tineacapitis	4	00	0%

Table no 13a depicts the percentage of trichophyton rubrum isolated among the clinical samples.

- The table shows the prevalence of trichophyton rubrum in Tinea corporis as 28.9%, Tinea cruris as 40%, Tinea faciei as 16.6%, Tinea cruris + Tinea corporis as 25%, Tinea capitis as 0%.

**Table No:13b. Percentage of Trichophyton Mentagrophytes Isolated with Clinical Samples**

CLINICAL TYPES	Prevalencein %	Trichophyton mentagrophytes	Total Prevalence (%)
Tineacorporis	76	11	14.4%
Tineacruris	10	03	30%
Tineafaciei	6	00	0%
Tineacruris+Tinea corporis	4	01	25%
Tineacapitis	4	00	0%

- Table no 13b depicts the percentage of trichophyton mentagrophytes isolated among the clinical samples
- The table shows the prevalence of trichophyton mentagrophytes in Tinea corporis as 14.4 %, Tinea cruris as 30 %, Tinea faciei as 0%, Tinea cruris + Tinea corporis as 25%, Tinea capitis as 0%.

**Table No:13c. Percentage Of Trichophyton tonsurans Isolated With Clinical Samples**

CLINICAL TYPES	Prevalencein %	Trichophyton tonsurans	Total Prevalence (%)
Tineacorporis	76	04	5.2%
Tineacruris	10	00	0%
Tineafaciei	6	00	0%
Tineacruris+Tinea corporis	4	00	0%
Tineacapitis	4	01	25%

Table no 13c depicts the percentage of trichophyton tonsurans isolated among the clinical samples

- The table shows the prevalence of trichophyton tonsurans in Tinea corporis as 5.2%, Tinea cruris as 0 %, Tinea faciei as 0%, Tinea cruris + Tinea corporis as 0%, Tinea capitis as 25%.

**Table No:13d. Percentage of Microsporumgypseum Isolated with Clinical Samples**

CLINICAL TYPES	Prevalence in %	Microsporumgypseum	Total Prevalence (%)
Tineacorporis	76	02	2.6%
Tineacruris	10	00	0%
Tineafaciei	6	00	0%
Tineacruris+Tinea corporis	4	00	0%
Tineacapitis	4	01	25%

- Table no 13d depicts the percentage of Microsporumgypseum isolated among the clinical samples
- The table shows the prevalence of Microsporumgypseum in Tinea corporis as 2.6% %, Tinea cruris as 0 %, Tinea faciei as 0%, Tinea cruris + Tinea corporis as %, Tinea capitis as 25%.

**TABLE NO:13e. Percentage Of Epidermophyton floccosum Isolated With Clinical Samples**

CLINICAL TYPES	PREVALENCE in (%)	Epidermophyton floccosum	Total Prevalence (%)
Tineacorporis	76	02	2.6%
Tineacruris	10	00	0%
Tineafaciei	6	00	0%
Tineacruris+Tineacorporis	3	00	0%
Tineacapitis	3	00	0%

Table no 13e depicts the percentage of Epidermophyton floccosum isolated among the clinical samples

- The table shows the prevalence of Epidermophyton floccosum in Tinea corporis as 2.6 %, Tinea cruris as 0 %, Tinea faciei as 0%, Tinea cruris + Tinea corporis as %, Tinea capitis as 0%.

**Table No.14. Antifungal Susceptibility Pattern OfThe Drugs In Disk Diffusion Test**

NAMEOFTHE DRUG	PERCENTAGEOFSENSITIVITY
Itraconazole	97.04%
Fluconazole	70.3%
Ketoconazole	55.5%
Nystatin	32.98%
Griseofulvin	30.84%

- Table No 14 depicts the Antifungal susceptibility pattern of various drugs in disk diffusion test.
- Most of the isolates were sensitive to Itraconazole- 97.04%, followed by Fluconazole -70.3%.
- The least sensitive drug was Griseofulvin – 30.84%

**Table No. 14a. Antifungal Susceptibility Pattern Of Trichophyton Rubrum**

NAMEOFTHE DRUG	Trichophytonrubrum (28)
Fluconazole	89.2%
Ketoconazole	85.7%
Itraconazole	92.4%
Nystatin	67.8%
Griseofulvin	64.2%

- The above table shows Antifungal susceptibility pattern of trichophyton rubrum.
- The sensitivity is maximum to itraconazole(92.4%) and least to griseofulvin 64.2%.

**Table No. 14b. Antifungal Susceptibility Pattern of Trichophyton Mentagrophytes**

NAMEOFTHE DRUG	Trichophytonmentagrophytes(14)
Fluconazole	85.7%
Ketoconazole	78.5%
Itraconazole	92.8%
Nystatin	57.1%
Griseofulvin	50%

- The above table shows Antifungal susceptibility pattern of trichophyton mentagrophytes.
- The sensitivity is maximum to itraconazole (92.8%) and least to griseofulvin 50%

**Table No. 14c. Antifungal Susceptibility Pattern of Trichophyton Tonsurans**

NAMEOFTHE DRUG	Trichophyton tonsurans (5)
Fluconazole	60%
Ketoconazole	80%
Itraconazole	100%
Nystatin	40%
Griseofulvin	40%

- The above table shows Antifungal susceptibility pattern of trichophyton tonsurans
- The sensitivity is maximum to itraconazole(100%) and least to nystatin, griseofulvin 40%.

**Table No.14d. Antifungal Susceptibility Pattern of Microsporum Gypseum**

NAMEOFTHE DRUG	Microsporumgypseum (3)
Fluconazole	66.6%
Ketoconazole	33.3%
Itraconazole	100%
Nystatin	0%
Griseofulvin	0%

- The above table shows Antifungal susceptibility pattern of microsporumgypseum.
- The sensitivity is maximum to itraconazole (100%) and least sensitivity to nystatin, griseofulvin 0%.

**Table No. 14e. Antifungal Susceptibility Pattern Of Epidermophyton Floccusum**

NAME OF THE DRUG	Epidermophyton floccusum(2)
Fluconazole	50%
Ketoconazole	0%
Itraconazole	100%
Nystatin	0%
Griseofulvin	0%

- The above table shows Antifungal susceptibility pattern of Epidermophyton floccusum
- The sensitivity is maximum to Itraconazole (100%) and least to nystatin ,griseofulvin , ketoconazole 0%

**Images:-**

1. Dermatophyte Test Medium

2. Sda Slants- Fungal Culture Of Dermatophytes



**Trichophyton rubrum Trichophyton mentagrophytes**



Microsporium gypseum Trichophyton tonsurans

LPCB Mount

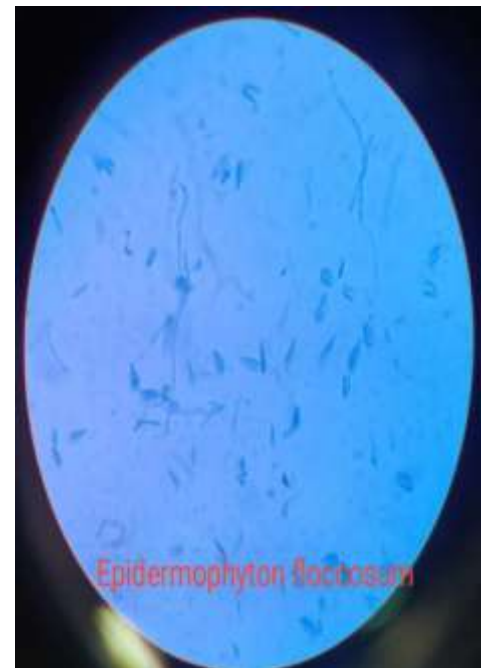
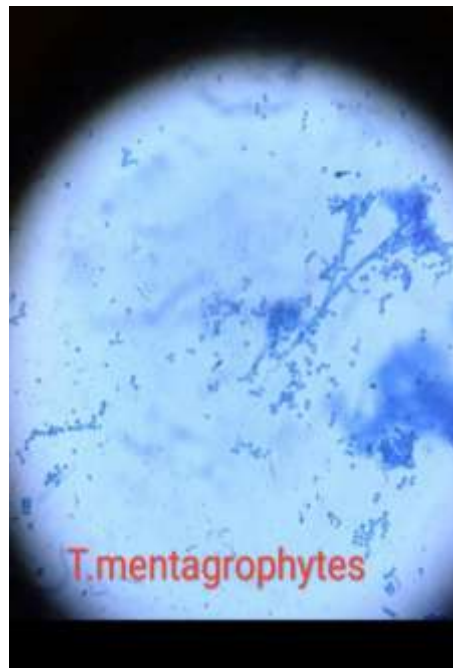
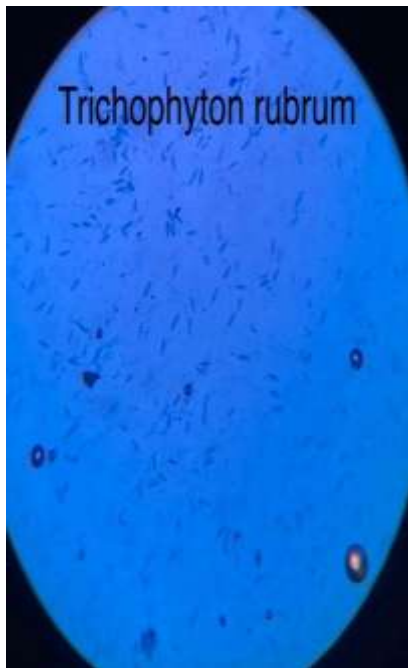

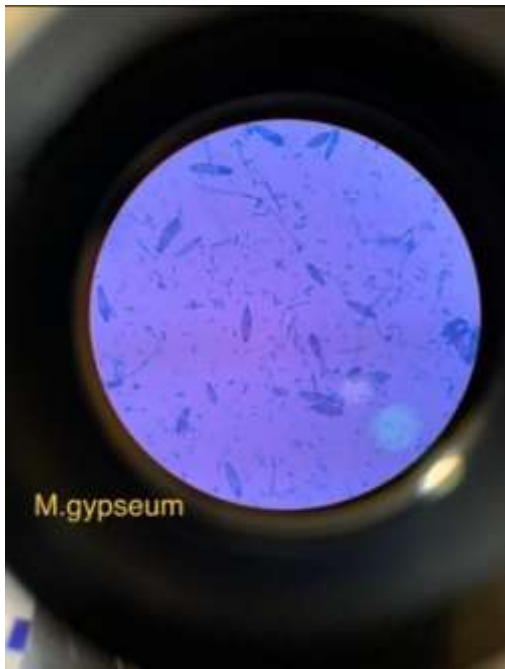

**Tinea Corporis:-**



## Tinea Capitis

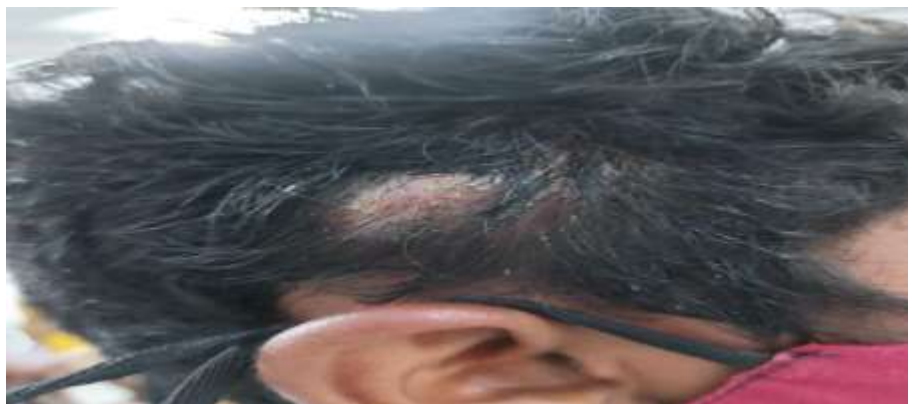

### Discussion:-

Dermatophytosis is a common superficial mycosis causing significant cutaneous morbidity. Itching is severe and disabling lesions on the genital and other areas cause social embarrassment and impair quality of life. The incidence of dermatophytosis is increasing in recent times especially in the young age group. The rising prevalence of dermatophytosis has been attributed to many factors including tropical climate, overcrowding, urbanization, shared accommodation such as living in hostels, use of occlusive footwear, tight-fitting clothes, community showers, and sports activity have been proposed but the exact reason has not been elucidated. The present study shows a prevalence of 52% which is co-related with Sudip das et al (2020, 53.4%). This is related to various factors including seasonal variations, personal hygiene, hot & humidity, family history etc. The youngest patient was 15 years old and the oldest patient was 72 years old.

### The prevalence of dermatophytes is more common in age group of 16-31 years, this can be due to:-

- a) Increased physical and sports activities.
- b) Sharing of clothes, footwears.
- c) Increased sweating.
- d) Poor hygienic practices.
- e) The increased incidence of dermatophytosis in this age group 15-30 may be because this population group takes part in maximum outdoor activities such as agriculture and manual labor, which predispose to acquire infection from environmental exposure. However, Bindu et al observed a higher prevalence in the age group of 11- 20 years.
- f) In the present study, there are an observation of sharing towels and footwear, and clothes in our patients. This could contribute to the spread of infection.
- g) Objects such as clothing, bedsheets, and towel harbor the fungal pathogen and are capable of transmitting the disease among the family members.

In addition, fungal spores remain viable for months in household dust leading to recurrent episodes of clinical diseases. Asymptomatic carriers among family members may also be another cause for recurrence. A third of patients wore tight clothes such as jeans, and woolen undergarments in winters, which were often unwashed for weeks creating a damp environment favorable for the proliferation of dermatophytes. Dermatophytes are the most commonly implicated etiological agents, particularly *Trichophyton rubrum* and *Trichophyton mentagrophytes* var *interdigitale*, followed by *Candida* species and nondermatophytic molds in immunocompromised patients. Dermatophytes account for approximately 90% of the toenail, and 50% in the fingernail. Dermatophyte invasion of the nail plate is termed tinea unguium. Diabetes and other immunocompromised conditions make the patients more prone to the disease. The increased prevalence in males may be due to the occupational hazards related to their nature of work and increased risk of exposure to infections, Furthermore, the lower incidence in females may also be due to the nonreporting of female patients to hospitals due to the prevailing social stigma in the rural population of India. Direct examination using KOH is still a fast and simple technique for dermatophytes diagnosis. Moreover, KOH results corresponded with reference standard cultures. Non visualization of hyphae on direct microscopy could be due to a severe inflammatory reaction that obscures them. Three samples were KOH negative but culture positive. The limitation of KOH mount testing is that it cannot identify the specific genus and species of fungi.

**Therefore, standard culture and identification are important to confirm the etiological agents and speciation of dermatophytes:-**

- Out of the total *Tinea corporis*, the most common distribution was observed in the trunk followed by the neck, legs, and arms. This could be related to the above-specified reasons such as increased sweating, wearing tight clothes, etc.
- Besides the climatic conditions favorable for the growth of dermatophytes, other factors such as migration of laborers, workers, and tourists frequently visiting this region, overcrowding, unhygienic lifestyle of the community with low socioeconomic background might contribute to the development of dermatophytes.

*Trichophyton rubrum* grew relatively slower (10-15 days), the growth is powdery to velvety with a reddish tinge on the obverse and rusty brown to deep red on the reverse. Well, septate, pencil-shaped hyphae with numerous spherical microconidia along with macroconidia were visible on microscopic examination. As *Trichophyton rubrum* is a slow-growing organism, there is a possibility that other dermatophytes species might overgrow or mask the growth while attempting isolation. Rarely do these pathogens cause a more aggressive and invasive form of infection. that may present as a) Majocchi's granuloma (nodular granulomatous peri folliculitis) is an infection of dermal and subcutaneous tissue related to disruption of hair follicles and spillage of fungi into the dermis, which produces a granulomatous inflammation. Both immunocompromised and immunocompetent patients may be affected by this type of infection b) In deep or invasive disease, invasion is limited mainly to the extremities and there is subcutaneous involvement without the involvement of other internal organs. Patients with this syndrome are usually immunocompromised hosts. c) In exceptional instances, generalized invasive disseminated infection with dermatophytes has been reported. PCR amplification directly from the samples could be a better tool to prove this. In patients who have a superficial infection with dermatophytes, culture from subcutaneous tissue may be contaminated and thus lead to misdiagnosis of invasive infection.

**Some authors have suggested that specific T-cell immunity plays a role here, but virulence factors of the specific pathogen may also be important:-**

- Most clinical types of dermatophytosis respond well to topical antifungal therapy, while *Tinea unguium*, *Tinea capitis* and extensive type of dermatophytosis require systemic therapy (Priyam Basak et al, 2019).
- Different dermatophyte strains may have different antifungal susceptibility patterns which may vary geographically also.
- Some strains of dermatophytes resistant to particular antifungal agent have been reported.
- Recently there has been a rise in antifungal resistant strains of fungi. Therefore, early initiation of correct antifungal therapy is essential for proper treatment and prevention of spread of disease.
- This makes testing of the susceptibility of dermatophytes more important which may help in surveillance and epidemiological study of resistant strain. (Prabhat Kiran khatri et al, 2017).

**Conclusion:-**

Superficial fungal infections are an important public health problem, especially dermatophytosis infections. Dermatophytosis is a superficial fungal infection of keratinized tissue of the skin, hair, and nails which are rich in keratin (a predisposing factor and nutritional requirements of filamentous fungi) caused mainly by *Trichophyton*, *Epidermophyton*, *Microsporum*. To cause disease, dermatophytes must adhere to a surface such as epithelial cells, and then obtain nutrients for growth from these cells. Dermatophytes secrete keratinases and other proteases which are thought to play a role during infection, however, the temporal expression of these proteases appears to vary between species. study aimed to detect the Prevalence and Identify the fungal cause of Dermatophytosis and evaluate the Antifungal Susceptibility pattern. In the study, the Males were affected more common than females, and the most commonly affected age group was 16-31 years. Unhygienic conditions among the low socio-economic group, frequent migration of laborers, workers maybe some of the contributing epidemiological factors for the higher prevalence. Diabetes Mellitus, Thyroid disorders, Hypertension, Bronchial asthma were the most frequent systemic association noted in this study.

Other systemic conditions like Chronic obstructive pulmonary disease, chronic kidney disease also observed. *Tinea corporis* was the most common clinical pattern observed in the study. Various tinea conditions in the present study were diagnosed by the clinician itself based on the clinical presentation. Tinea conditions are a consequence of exhaustive physical work and prolonged exposure to the sun leading to excessive sweating. In addition, the tight fittings and synthetic clothing particularly in males provide damp, sweaty, and warm skin conditions factors that

favor the growth of dermatophytes or may exaggerate the disease condition. Tinea pedis and Tinea unguium might result from wearing socks and shoes for a long period providing damp conditions, especially in inter-digital spaces. The most common fungal isolate was *Trichophyton rubrum* with *Trichophyton mentagrophytes* being the second commonest one. Injudicious use of topical steroid application was found in alarming numbers both in OTC and prescribed by practitioners.

It has been suggested that treatment for deep invasive infection with *Trichophyton* should include either itraconazole, and in some severe cases, surgical debridement is also required. The most potent antimycotic agent against the dermatophytes was itraconazole in the Antifungal susceptibility testing with disk diffusion and also *Trichophyton rubrum* was sensitive to itraconazole the most. In comparison to other drugs, Griseofulvin was found to be less active. Topical steroid application can also enhance the penetration of fungus to the dermis which can lead to treatment failure. A high incidence of intrafamilial tinea infections, misuse of corticosteroids containing topical antifungal preparations, poor compliance to treatment, and poor personal hygiene were associated with recurrences and poor responses to treatment. Recurrences may also be due to reinfection from family members or the environment, and most of the patients stop treatment as soon as they get partial relief. Dermatophyte organisms are likely becoming more virulent with a gradual increase in resistance to commonly used antifungal drugs as a result of various host, environmental, and treatment factors posing a great emerging health hazard to the community. Although the present study focuses primarily on the prevalence of different dermatophyte species, and its Antifungal susceptibility pattern, a more systemic study covering a larger population and over a longer period would give a better insight into the epidemiology

### **Bibliography:-**

1. Vikesh Kumar Bhatia, and Prakash Chand Sharma et al: Epidemiological studies on Dermatophytosis in human patients in Himachal Pradesh, India, doi:10.1186/2193-1801-3-134 Cite this article as: Bhatia and Sharma: Epidemiological studies on Dermatophytosis in human patients in Himachal Pradesh, India. Springer Plus 2014 3:134.
2. Jahan T, Farhana A, Kanth F. Prevalence and spectrum of dermatophytes in patients attending a tertiary care hospital Srinagar, Kashmir. *Int J Res Med Sci* 2021; 9:1064-70.
3. JAGPAL SINGH, MUHAMMAD ZAMAN & ADITYA K. GUPTA, Mycology Section, Mediprobe Research Inc., London, Ontario, and Division of Dermatology, 2007, Department of Medicine, Sunnybrook Health Sciences Center, and the University of Toronto, Toronto, Ontario, Canada. Evaluation of microdilution and disk diffusion methods for antifungal susceptibility testing for dermatophytes.
4. Watcharamat Muangkaew, Thanwa Wongsuk, Natthanej Luplertlop et al, 2017: Common dermatophytes and in vitro anti-fungal susceptibility testing in patients attending the Dermatological Clinic at the Hospital for Tropical Medicine, Bangkok.
5. Noronha TM, Tophakhane RS, Nadiger S. Clinico-microbiological study of dermatophytosis in a tertiary care hospital in North Karnataka. *Indian Dermatol Online J* 2016; 7:264-71.
6. Pathania S, Rudramurthy SM, Narang T, Saikia UN, Dogra S. A prospective study of the epidemiological and clinical patterns of recurrent dermatophytosis at a tertiary care hospital in India. *Indian J Dermatol Venereol Leprol* 2018;84:678-684.
7. Basak P, Mallick B, Pattanaik S. Prevalence of dermatophytic infections including antifungal susceptibility pattern of dermatophytes in a tertiary care hospital. *Int J Res Med Sci* 2019;7:xxx-xx.
8. Prabhat Kiran Khatri, Dileep Kachhawa, Vinod Maurya, Saroj Meena, Archana Bora, Laxmi Rathore, K.L. Seervi and Shivani Khullar. 2017. Antifungal Resistance Pattern among Dermatophytes in Western Rajasthan. *Int.J.Curr.Microbiol. App.Sci.* 6(7): 499-509. doi: <https://doi.org/10.20546/ijcmas.2017.607.06>.
9. Deepasri, A., P.K. Uma Maheswari and Mangayarkarasi, V. 2018. Clinical and Species Profile of Dermatophytosis in Tertiary Healthcare Centre. *Int.J.Curr. Microbiol.App.Sci.* 7(05): 2221- 2225. doi: <https://doi.org/10.20546/ijcmas.2018.705.25>.
10. Sharma R, Adhikari L, Sharma RL. Recurrent dermatophytosis: A rising problem in Sikkim, a Himalayan state of India. *Indian J Pathol Microbiol* [serial online] 2017 [cited 2022 Jan 22]; 60:541-5. Available from: <https://www.ijpmonline.org/text.asp?2017/60/4/541/222997>.
11. Vineetha M, Sheeja S, Celine M I, Sadeep M S, Palackal S, Shanmole P E, Das S S. Profile of dermatophytosis in a tertiary care center in Kerala, India. *Indian J Dermatol* [serial online] 2019 [cited 2022 Jan 22]; 64:266-71. Available from: <https://www.e-ijd.org/text.asp?2019/64/4/266/265814>.

12. Bhagra S, Ganju SA, Kanga A, Sharma NL, Guleria RC, Mycological pattern of dermatophytosis in and around Shimla hills. *Indian J Dermatol* 2014;59:268- 70B.
13. Surendran K, Bhat RM, Bolor R, Nandakishore B, Sukumar D. A clinical and mycological study of dermatophytic infections. *Indian J Dermatol* 2014; 59:262-7.
14. Ran Nir-Paz, Hila Elinav, Gerald E. Pierard, David Walker, Alexander Maly, Mervyn Shapiro, Richard C. Barton, Itzhack Polacheck *J Clin Microbiol.* 2003 Nov; 41(11): 5298– 5301. doi: 10.1128/JCM.41.11.5298-5301.2003
15. E.I. Nweze and I.E. Eke Department of Microbiology, University of Nigeria, Nsukka, Enugu State, Nigeria, 2017, Dermatophytes and dermatophytosis in the eastern and southern parts of Africa E.I. Nweze\* and I.E. Eke Department of Microbiology, University of Nigeria, Nsukka, Enugu State, Nigeria.
16. M. A. Ghannoum, V. Chaturvedi, A. Espinel-Ingroff et al, Intra and Interlaboratory study of a method for testing the Antifungal susceptibility of Dermatophytes, 2004. American Society for Microbiology *Journal of Clinical Microbiology* Volume 44, Issue 12, December 2006, Pages 4353-435  
<https://doi.org/10.1128/JCM.00688-06>.
17. Shambel Araya, Betelhem Tesfaye, Desalegn Fente, *Epidemiology of Dermatophyte and Non-Dermatophyte Fungi Infection in Ethiopia, 2020, Clinical, Cosmetic and Investigational Dermatology.*
18. Sundar Khadka, 1,2 Jeevan Bahadur Sherchand, 2 Dinesh Binod Pokharel et al: *Clinicomycological Characterization of Superficial Mycoses from a Tertiary Care Hospital in Nepal* Hindawi Publishing Corporation *Dermatology Research and Practice* Volume 2016, Article ID 9509705, 7 pages  
<http://dx.doi.org/10.1155/2016/9509705>.
19. Sudip Das, Abhishek De, Rajdeep Saha, Nidhi Sharma, Monika Khemka, Sonal Singh, Abu Hena Hesanoor Reja, Purushottam Kumar *Indian J Dermatol.* 2020 Mar-Apr; 65(2): 11-122. doi: 10.4103/ijd.IJD\_203\_19.
20. Pietro Nenoff, Shyam B.verma, Resham vasani et al ,2018: The current Indian epidemic of superficial dermatophytosis due to *Trichophyton mentagrophytes*- A molecular study, <https://doi.org/10.1111/myc.12878>.
21. Bashayer Ali Alshehri Aisha M. Alamri, Ali A. Rabaan et al: *Epidemiology of Dermatophytes Isolated from Clinical Samples in a Hospital in Eastern Saudi Arabia: A 20-Year Survey*, *Journal of Epidemiology and Global Health* (2021) 11:405–412 <https://doi.org/10.1007/s44197-021-00005-5>.
22. Salama A. Ouf, Tarek A. Moussa, Alshimaa M. Abd-Elmegeed, Samar R. Eltahlawy et al: *Dermatophytosis in special patient populations*, doi: 10.12980/jclm.4.2016J5-237 ©2016 by the Journal of Coastal Life Medicine.
23. K Dinesh, Chitralakha Saikumar, *A Study on the Dermatophytic Pattern in Diabetic and Non-Diabetic Patient*, *J Res Med Dent Sci*, 2021, 9(6): 101-106.
24. Singh S , Beena P M .Profile of dermatophyte infections in Baroda .*Indian J Dermatol venereal Lerol* 2003;69:281-283.
25. Shivam, Goel S, Agrahari S, Maddali GK. The clinical type and etiological agents of superficial dermatophytosis: A cross sectional study. *IP Indian J Clin Exp Dermatol* 2021;7(4):331-336.
26. R.K. Agarwal\*, S. Gupta 1 ,G.Mittal , F.Khan , S.Roy, *Antifungal Susceptibility Testing of Dermatophytes by Agar Based Disk Diffusion Method*, 2015 ISSN: 2319-7706 Volume 4 Number 3 (2015) pp. 430-436  
<http://www.ijemas.com>.
27. Michael M. Nelson, Ann G. Martin, Micheal P, Hefferman, *Superficial Fungal infection*, Fitzpatrick's *Dermatology in General Medicine* VI edition, McGraw Hill; P1989 – 2004.
28. Wingfield A.B. Fernandez A.C. et al *Treatment of tineeimbricater : a randomized clinical trial using griseofulirin, Terbinefine, intra conezole and fluconazole*. *Br. J. Derm* 2004; 150: 119 – 126.
29. Svejgaard E, Jakobger B, *HLA studies in chronic dermatophytosis caused by T.rubrum*. *Acta Derm venereal* 1983; 63 (3): 254 – 5.
30. Hay RJ, *Genetic susceptibility to dermatophytosis* *Eur J. Epidemiol* 1992 May; 8 (3): 346-9.
31. Nielser PG. *Hereditary palmoplantar keratoderma and dermatophytosis in the northern most country of Sweden*. *Acta dermatovenerol Suppl (stock 4)* 1994; 188: 1-60.
32. Dahl MV, *Dermatophytosis and the immune response*. *J Am Acad Dermatol*, 1994 Sep; 31 (3 pt 2) : S34 – 41.
33. Maryam Ebrahimi, Hossein Zarrinfar, Ali Naseri, Mohammad Javad Najafzadeh, Abdolmajid Fata, Mahmoud Parian, Imaneh Khorsand, Monika Novak Babič *Curr Med Mycol.* 2019 Jun; 5(2): 121. doi: 10.18502/cmm.5.2.11 PMCID: MC6626711; *Epidemiology of dermatophytosis in northeastern Iran; A subtropical region*.
34. Rippon JW. *Cutaneous infections, dermatophytosis and dermatomycosis* In : *Medical Mycology. The Pathogenic fungi and the pathogenic actinomycetes*. Ed III W.B. Saunders, Philadelphia 1988, 169 – 275.
35. Senthamil Selvi G, *Chronic dermatophytosis – a clinical and aetiopathological study*. Ph.D. Thesis, Madras University, 1995.

36. Janardhan B, Vani G. Clinico mycological study of dermatophytosis. *Int J Res Med Sci* 2017; 5:31-9.
37. Poluri LV, Indugula JP, Kondapaneni SL. Clinicomycological study of dermatophytosis in South India. *J Lab Physicians* 2015; 7:84-9.
38. Reena Goyal, Geeta Tinna, Anjali Gupta and B P Sharma: EpidemioClinico - Microbiological Study of Dermatophytosis in North West Region of Rajasthan, India; Original Research Article, ISSN: 2319-7706 Volume 4 Number 11 (2015) pp. 394-398 <http://www.ijemas.com>.
39. Gebreabiezgi, Teklebirhan and Adane Bitew; Prevalence of Dermatophytic Infection and the Spectrum of Dermatophytes in Patients Attending a Tertiary Hospital in Addis Ababa, Ethiopia, *International Journal of Microbiology* Volume 2015, Article ID 653419,5 pag.<http://dx.doi.org/10.1155/2015/653419>
40. Sudha M, Ramani CP, Heber Anandan: Prevalence of Dermatophytosis in Patients in A Tertiary Care Centre; *International Journal of Contemporary Medical Research* ISSN(Online): 2393-915X; (Print): 2454-7379 |ICV: 50.43 | Volume 3 | Issue 8 | August 2016 .
41. Channe N, Tankhiwale SS. Study of dermatophytosis in a tertiary care centre in Central India. *J Evolution Med Dent Sci* 2021;10(08):484-487, DOI: 10.14260/jemds/2021/10.
42. Reena Ray Ghosh, Rathindranath Ray, Tamal Kanti Ghosh and Argha Prasun Ghos: Clinico- mycological profile of Dermatophytosis in a Tertiary Care Hospital in West Bengal an Indian scenario; Original Research Article, ISSN: 2319-7706 Volume 3 Number 9 (2014) pp. 655-666, <http://www.ijemas.com>.
43. Kucheria M, Gupta SK Chhina DK, Gupta V, Hans D and Singh K ClinicoMycological Profile of Dermatophytic Infections at A Tertiary Care Hospital in North India. *Int J Com Health and Med Res* 2016;2(2):17-22.
44. Dr Rashmi P Mahale, Dr M Raghavendra Rao, Dr Tejashree A et al, Clinicomycological profile of Dermatophytosis in a teaching hospital; ISSN (Online): 2319 – 6718, ISSN (Print): 2319 – 670X [www.ijpsi.org](http://www.ijpsi.org) Volume 3 Issue 8 | August 2014 | PP.43-46.
45. Sen SS, Rasul ES. Dermatophytosis in Assam. *Indian J Med Microbiol.* 2006 Jan;24(1):77- 8. doi: 10.4103/0255-0857.19907. PMID: 16505568.
46. Mycological study of Dermatophytosis in rural population Madhavi S, Rama Rao and Jyothsna K, *Scholars Research Library Annals of Biological Research*, 2011, 2 (3) :88-93 (<http://scholarsresearchlibrary.com/archive.html>)
47. Dipak Bhargava, Suman Kumar Halder, Keshab Chandra Mondal, Sanjay Kar Department of Microbiology, National Medical College and Teaching Hospital, Parsa, Birgunj-2018, Nepal; incidence and predominance of dermatophytes among the patients with superficial skininfection in a tertiary care centre.
48. Khurana A, Sardana K, Chowdhary A, Sethia K. Clinical implications of antifungal drug susceptibility testing of dermatophytes. *Indian Dermatol Online J* 2019; 10:737-8.
49. Lt col s gokhale ,msj kts haider et al; dermatophytosis and dermatomycosis in pune 2017 Jun 26. doi: 10.1016/S0377-1237(17)30303-9.
50. Lakshmanan A, Ganeshkumar P, Mohan SR, Hemamalini M, Madhavan R. Epidemiological and clinical pattern of dermatomycoses in rural India. *Indian J Med Microbiol.* 2015 Feb;33 Suppl:134-6. doi: 10.4103/0255-0857.150922. PMID: 25657132.
51. Mahajan S, Tilak R, Kaushal SK, Mishra RN, Pandey SS. Clinico-mycological study of dermatophytic infections and their sensitivity to antifungal drugs in a tertiary care center. *Indian J Dermatol Venereol Leprol.* 2017 Jul- Aug;83(4):436-440. doi: 10.4103/ijdv.IJDVL\_519\_16. PMID: 28540871.
52. Khan SA, Shamsuzzaman SM, Rahman AKMS, Ashekin NAK, Mahmud R, Sharmin R, Siddique MRU, Khan MA, Sultana S, Haque F. Isolation and Identification of Dermatophytes Causing Dermatophytosis at a tertiary care hospital in Bangladesh. *Archives of Clinical and Biomedical Research* 5(2021): 437-451.
53. Tigga RA, Das S, Bhattacharya SN, Saha R, Pandhi D, Datt S, Rai G. Burden of Chronic Dermatophytosis in a Tertiary Care Hospital: Interaction of Fungal Virulence and Host Immunity. *Mycopathologia.* 2018 Dec;183(6):951-959. doi: 10.1007/s11046-018-0303-4. Epub 2018 Nov 1. PMID: 30386967.
54. Ankita tuknayat, Mala bhalla, amritkaur and Shimona garg, MD Department of Dermatology, Venereology and Leprosy, Government Medical College and Hospital in Chandigarh, India. *Familial Dermatophytosis in India: A Study of the Possible Contributing Risk Factors J Clin Aesthet Dermatol.* 2020;13(2):58–60.
55. Ramaraj V, Vijayaraman RS, Rangarajan S, Kindo AJ. Incidence and prevalence of dermatophytosis in and around Chennai, Tamilnadu, India. *Int J Res Med Sci* 2016; 4:695- 700.
56. Poluri LV, Indugula JP, Kondapaneni SL. Clinicomycological study of dermatophytosis in South India. *J Lab Physicians* 2015; 7:84-9.

57. Rudramurthy SM, Shaw D. Overview and update on the laboratory diagnosis of Dermatophytosis, Clin Dermatol Rev 2017;1: S3-11.
58. Al Aboud AM, Crane JS. Tinea Capitis. [Updated 2021 Aug 11]. In: StatPearls Treasure Island (FL): StatPearls Publishing; 2022 Jan-. Available from: <https://www.ncbi.nlm.nih.gov/books/NBK536909/>.
59. Bishnoi A, Vinay K, Dogra S. Emergence of recalcitrant dermatophytosis in India. Lancet Infect Dis. 2018 Mar;18(3):250-251. doi: 10.1016/S1473-3099(18)30079-3. PMID: 29485088.
60. Barry I. hainer, Dermatophytic infections, Medical University of South Carolina, Charleston, South Carolina Am Fam Physician. 2003 Jan 1;67(1):101- 109.
61. Sahai S, Mishra D. Change in spectrum of dermatophytes isolated from superficial mycoses cases: First report from Central India. Indian J Dermatol Venereol Leprol 2011; 77:335-336.
62. Naglot, D. D. Shrimali, B. K. Nath et al, Original Research Article; Recent Trends of Dermatophytosis in Northeast India (Assam) and Interpretation with Published Studies, ISSN: 2319-7706 Volume 4 Number 11 (2015) pp. 111-120 <http://www.ijcmas.com>.