



Journal Homepage: - www.journalijar.com

INTERNATIONAL JOURNAL OF ADVANCED RESEARCH (IJAR)

Article DOI: 10.21474/IJAR01/18417

DOI URL: <http://dx.doi.org/10.21474/IJAR01/18417>



RESEARCH ARTICLE

A RARE CASE OF TENOSYNOVIAL GIANT CELL TUMOR IN PALMAR ASPECT OF RING FINGER OF LEFT HAND

Dr. Saniya Mahdi¹ and Dr. Ch Ramu²

1. Post Graduate, Department of Orthopaedics, Chalmeda Anand Rao Institute of Medical Sciences.
2. Professor, Department of Orthopaedics, Chalmeda Anand Rao Institute of Medical Sciences.

Manuscript Info

Manuscript History

Received: 10 January 2024

Final Accepted: 14 February 2024

Published: March 2024

Key words:-

Giant-Cell Tumor, Tendon Sheath, Excisional Biopsy

Abstract

Introduction: Giant cell tumor of the tendon sheath (GCTTS) is an uncommon benign soft tissue tumor of unknown etiology. It is seen more commonly in hand than ankle and foot. It presents as a painless and palpable swelling. Its diagnosis is mostly established by histopathology after surgical resection, although pre-operative imaging and fine-needle aspiration cytology (FNAC) support its suspicion. Herein, a case of GCT of flexor tendon sheath of the right ring finger is reported due to its rarity.

Case Report: A 30-year-old female presented with complaints of swelling over the front of the right ring finger for 6 months. The swelling was spontaneous, painless, and very slowly progressive. Examination revealed a 2 cm * 1.5 cm firm swelling situated on the palmar aspect of the right ring finger over proximal inter phalangeal joint. Swelling was well defined, having smooth surface, uniformly firm consistency and could be moved sideways easily. X-ray of the hand showed localized soft tissue shadow in the involved area without any bony involvement. Ultrasonography of the finger showed soft tissue mass. MRI revealed Moderate to intense heterogeneous enhancement suggesting giant cell tumor. Excisional biopsy was done. Histopathology showed typical features of GCTTS.

Conclusion: GCTTS should be kept as a differential diagnosis in soft tissue tumors of hand in adults. FNAC followed by excisional biopsy is diagnostic and curative, but the patient should be followed up for detecting and managing recurrences.

Copy Right, IJAR, 2024,. All rights reserved.

Introduction:-

Giant cell tumor of the tendon sheath (GCTTS) is a solitary, firm, and extra-articular localized benign soft tissue tumor presenting with painless swelling for many years. Overall incidence is 1 in 50,000 individuals and it commonly affects adults between the age of 30 and 50 years. It is more common in females with female-to-male ratio being 3:2 [1, 2]. It commonly affects small joints of the hand and feet but can be seen around ankle, knee, elbow, and hip. Complete local excision with or without radiotherapy is the preferred mode of treatment. Local recurrence is reported in 10–20% of cases.

Corresponding Author:- Dr. Saniya Mahdi

Address:- Post Graduate, Department of Orthopaedics, Chalmeda Anand Rao Institute of Medical Sciences.

The entity was first described by Chassaignac, in 1852, as fibrous xanthoma [3]. The tumor has been named in literature as fibrous histiocytoma of synovium, pigmented nodular synovitis, tenosynovialGCT, localized nodular tenosynovitis, benign synovioma, sclerosing hemangioma, myeloidepithelioma, fibrohemosideric sarcoma, giant-cell fibrohemangioma, and fibrous xanthoma [3,4]. It is still controversial whether GCTTS is a neoplasm or bulk reactive proliferation [5]. About 15% of patients report some trauma preceding swelling, but its causative correlation is not established [6]. It was earlier considered as an inflammatory swelling, but the finding of aneuploidy in some cases and demonstration of clonal chromosomal abnormalities supports a neoplastic origin [7]. The most frequent location is fingers in the hand. The index finger is the most commonly involved digit followed by the middle, ring, little finger, and thumb [5,8]. The reported case presents the classical features of GCTTS of the ring finger.

Case report

A 30-year-old female presented in the orthopedic outpatient department of our hospital with the chief complaints of swelling over the front of the right ring finger for 6 months. The swelling developed spontaneously without any previous trauma or thorn prick. It increased gradually in size and caused little discomfort in day-to-day and household activities.

Examination revealed a 2 cm * 1.5 cm firm swelling situated on the palmar aspect of the right ring finger over proximal inter phalangeal joint (Fig. 1). There was no local rise of temperature or involvement of the skin. Swelling was well defined, its surface was smooth and consistency uniformly firm. The swelling could be moved sideways easily, but its mobility from proximal to distal was limited. There was no involvement of bone clinically. The swelling moved on movement of finger.



Figure 1:- Swelling on palmar aspect of index finger.

X-ray of the hand AP and oblique views showed localized soft tissue shadow over distal part of middle phalanx and proximal part of the distal phalanx of the right index finger (Fig. 2). There was no indentation on bone or bone involvement in any way. Ultrasonography of the finger showed soft tissue mass on the palmar aspect in the distal phalanx area.

MRI showed moderate to intense heterogeneous involvement. Blood investigations including hemoglobin, total and differential cell counts, random blood sugar, kidney function tests, and liver function tests were within normal limits.



Figure 2:- Soft tissue swelling on palmar aspect of finger without any bony changes.

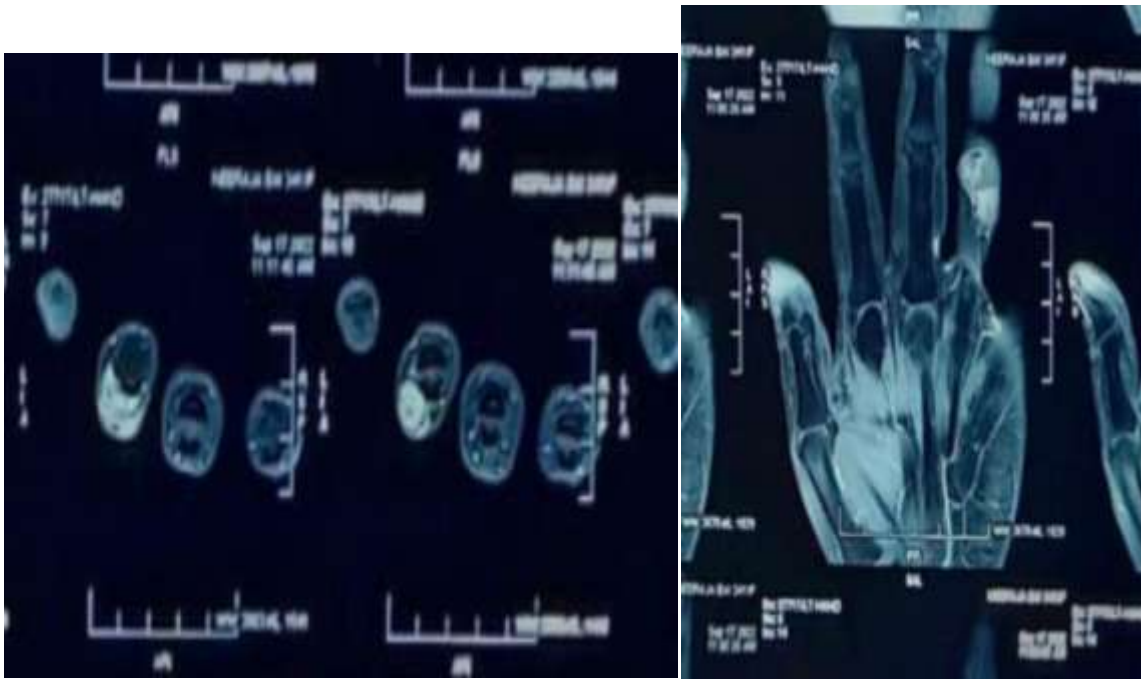

Figure 3:- Moderate to intense heterogeneous enhancement on MRI.

The patient was planned for excisional biopsy of the swelling. Under sedation and local block anesthesia, tourniquet prepared by cutting the little finger of sterilized surgical glove was used. The tumor was excised in one piece easily. It was lying deep to fascial plane and was attached to the sheath of the slip of flexor digitorum profundus tendon. Closure was done in two layers and tourniquet released. The cut section of the tumor showed whitish, reddish fibrofatty tissue of size 2cm × 1cm (Fig. 3). Histopathology showed few multinucleated giant cells interspersed in a stroma of round to polygonal histiocytes, fat, and fibrous tissue, (figure 5) typical of GCTTS. Post-operative period was uneventful. The patient has completed 6-month follow-up without any clinical recurrence of swelling. She continues to be asymptomatic but has terminal 10° restriction of palmar flexion of proximal interphalangeal (PIP) joint of the finger with normal movement at metacarpophalangeal and distal IP joints. Ultrasonography of the finger did not show any evidence of abnormal soft tissue swelling or erosion in the underlying bone of the distal phalanx. Normal vascularity was detected on Doppler study.



Figure 5:- Cut section of the well defined tumor with fibrofatty tissue.

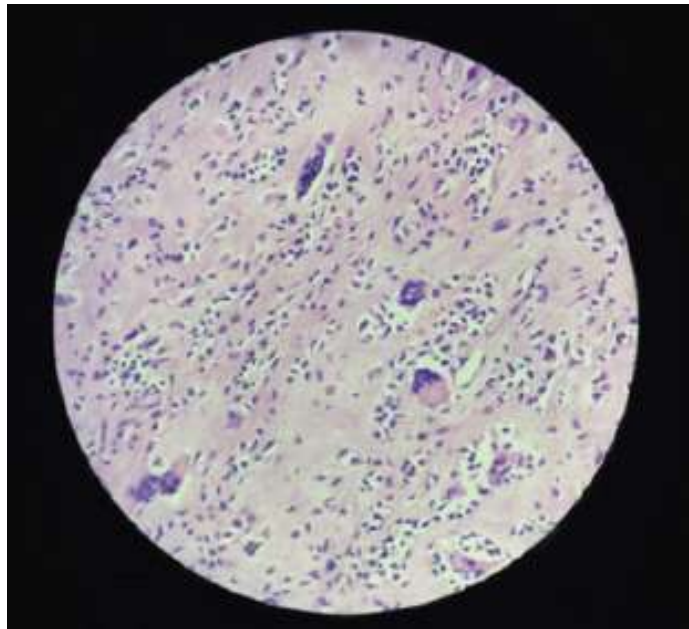

Figure 6:- Histopathological appearance showing multiple multinucleated giant cells interspersed in a stroma of histiocytes and fibrous tissue.

GCTTS starts spontaneously, although some patient may feel its onset after minor trauma [4]. It is free from overlying structures but may cause indentation on bone if it is large in size and long standing in duration. It usually does not cause functional disability; hence, the patient presents late.

It is common in the hand, though described in ankle and foot also (1,2)The foot and ankle GCTTS accounts for 3–5% of all GCTTS in the body, with most located in the hand. GCTTS is seen on the lateral aspect of ankle and dorsum of foot, commonly involving extensor tendons, in which case misdiagnosis is likely. In the hand, it is seen

on flexor aspect commonly. Kant et al.(1) reviewed 26 cases of GCTTS with the minimum follow-up for 2 years. He found it most commonly in the age group between 21 and 40 years. He noted bony indentation in 7 of these 26 cases.

GCTTS can have two clinical presentations. The most common type is localized or nodular type. Localized nodular type is common in the hands, while diffuse type is common in joints. Few cases of malignant GCTTS have also been reported [3]. The other less common type is diffuse type, which recurs at a high rate and its treatment may require multiple increasingly morbidity causing procedures [6]. Pexidartinib drug has been used effectively for decreasing the size of this tumor [6]. Lautenbach et al. [5] analyzed 84 cases of GCTTS. His study did not find any soft tissue imaging method superior for the diagnosis or for the pre-operative planning. Levi and Crafton [7] described role of magnetic resonance imaging (MRI) in early diagnosis of GCTTS.

Local recurrence of GCTTS has been reported variously from 4.7%, 14.8%, to 45% (8,9) Di Grazia et al.[8] reviewed 64 cases and reported recurrence in 4.7%, tendon involvement in 10.9%, and bone erosion in 4.7% of cases. Factors predicting recurrence include pressure erosion on X-rays, location of tumor at IP joints, presence of osteoarthritic changes, and incomplete surgical excision. Thumb IP and DIP joint tumors recur more frequently. Lower rate of recurrence is expected when surgeon uses operating microscope or magnifying loop for resecting tumor. Kotwal et al.[9] suggested post-operative use of radiotherapy of 20 Gy in daily doses of 2 Gy in cases having predictive factors and found 0% recurrence rate in a series of 14 cases. The role of histology of tumor and radiotherapy remains inconclusive and controversial. Incomplete excision and leaving behind satellite nodules, more likely at IP joints, are considered as the most important factor for recurrence.

GCT of bone on the contrary shows recurrence commonly if treated only by intralesional curettage. The use of bone cement and/or bone graft after curettage reduces recurrence rate. Wide excision of tumor with reconstruction shows lower recurrence rate [10]. However, in GCT of bone metastatic tumors may occur despite using multimodal treatment also. Receptor activator nuclear kappa-B ligand expression has been found to be a reliable prognostic marker in predicting the risk of local recurrences by Ghani et al.[11].

The reported case presented in the usual way as a benign tumor. The diagnosis was confirmed on histopathology of the surgically excised specimen. The patient does not show any clinical or ultrasound evidence of recurrence at 6 months. Further, follow-up for at least 2 years is planned to note any recurrence.

Conclusion:-

GCTTS should be kept as a differential diagnosis in soft tissue tumors of hand in adults. FNAC followed by excisional biopsy is diagnostic and curative, but the patient should be followed up for detecting and managing recurrences.

References:-

1. Kant KS, Manav AK, Kumar R, Abhinav Sinha VK, Sharma A. Giant cell tumour of tendon sheath and synovial membrane:A review of 26 cases. *J ClinOrthop Trauma*. 2017;8(Suppl2):96–9.
2. Rukavina I, Caleta D. Giant-cell tumor of the tendon sheath. A review. *OA Orthop*. 2014;2:11.
3. Darwish FM, Haddad WH. Giant cell tumor of tendon sheath:Experience with 52 cases. *Singapore Med J*. 2008;49:879–82.
4. Fawi HM, Dojcinov S, Lyons K, Matthews TJ. Trauma or tumor:Giant cell tumour of distal biceps tendon sheath, an unusual cause of elbow pain. *Shoulder Elbow*. 2019;11:137–9.
5. Lautenbach M, Kim S, Millrose M, Eisenschenk A. Nodular giant cell tumour of the tendon sheath of the hand:Analysis of eighty-four cases:Diagnostic decisions and outcome. *IntOrthop*. 2013;37:2211–5.
6. Giustini N, Bernthal NM, Bukata SV, Singh AS. Tenosynovial giant cell tumor:Case report of a patient effectively treated with pexidartinib (PLX3397) and review of the literature. *Clin Sarcoma Res*. 2018;8:14.
7. Levi M, Crafton J. Rare Giant Cell Tumor of the distal flexor digitorum longus tendon sheath and early diagnosis with use of magnetic resonance imaging. *J Am Podiatr Med Assoc*. 2017;107:333–6.
8. Di Grazia S, Succi G, Fraggetta F, Perrotta RE. Giant cell tumor of tendon sheath:Study of 64 cases and review of literature. *G Chir*. 2013;34:149–52.
9. Kotwal PP, Gupta V, Malhotra R. Giant-cell tumor of the tendon sheath. Is radiotherapy indicated to prevent recurrence after surgery? *J Bone Joint Surg Br*. 2000;82:571–3.

10. Frank MK, Doris EW, Carrie YI, Peter SR, Franklin HS. Giant cell tumor of bone:Risk factors for recurrence. Clin Orth Relat Res. 2011;469:591–9.
11. Ghani SA, Wan Ismail WF, MdSalleh MS, Yahaya S, SyahrulFitri ZM. The values of receptor activator nuclear kappa-B ligand expression in stage III giant cell tumor of the bone. Indian J Orthop. 2018;52:31–4.